(+34) 951 621 899

info@marbellastarhomes.com

Villa

La Cala Golf

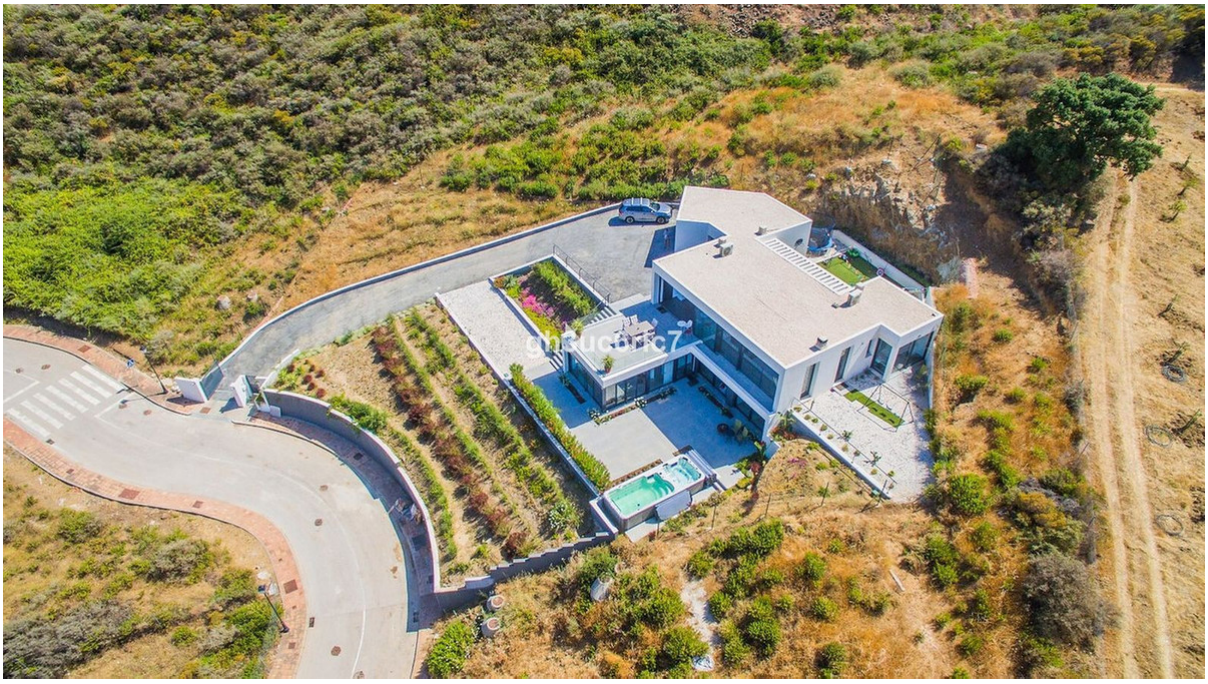

Chambres: 4	Salles de bains: 0	M²: 365	Prix: 1 300 000 €
Statut: Vente	Type de propriété: Villa	Référence: R4837498	Publish date: 12.06.25

Vue d'ensemble:Nestled in the heart of La Cala Hills, this stunning villa epitomises luxurious living with a touch of nature. Spanning almost 2000 sqm of pristine land, this gem offers an expansive 365 sqm of meticulously renovated living space. Boasting four spacious bedrooms and three elegantly designed bathrooms, the villa provides ample room for family and guests. The modern interiors are complemented by a cozy log fire, perfect for cooler evenings. Outdoor living is just as impressive, with a relaxing jacuzzi and a charming small plunge pool, ideal for unwinding under the sun. The villa's location is truly exceptional, offering breathtaking open country views that provide a serene and private escape from the hustle and bustle of daily life. Despite its peaceful setting, the property is conveniently close to the prestigious La Cala Golf Resort. Here, you can indulge in world-class golfing, dine at various exquisite restaurants, and rejuvenate at a top-rated spa. Whether you're seeking a permanent residence or a luxurious vacation home, this villa in La Cala Hills seamlessly blends modern comfort with natural beauty, ensuring a lifestyle of unparalleled tranquility and sophistication.

Caractéristiques:

Piscine, Climatisation, Vue sur la mer, None, Golf, None, Parking, None