(+34) 951 621 899

info@marbellastarhomes.com

Вилла

La Cala Golf

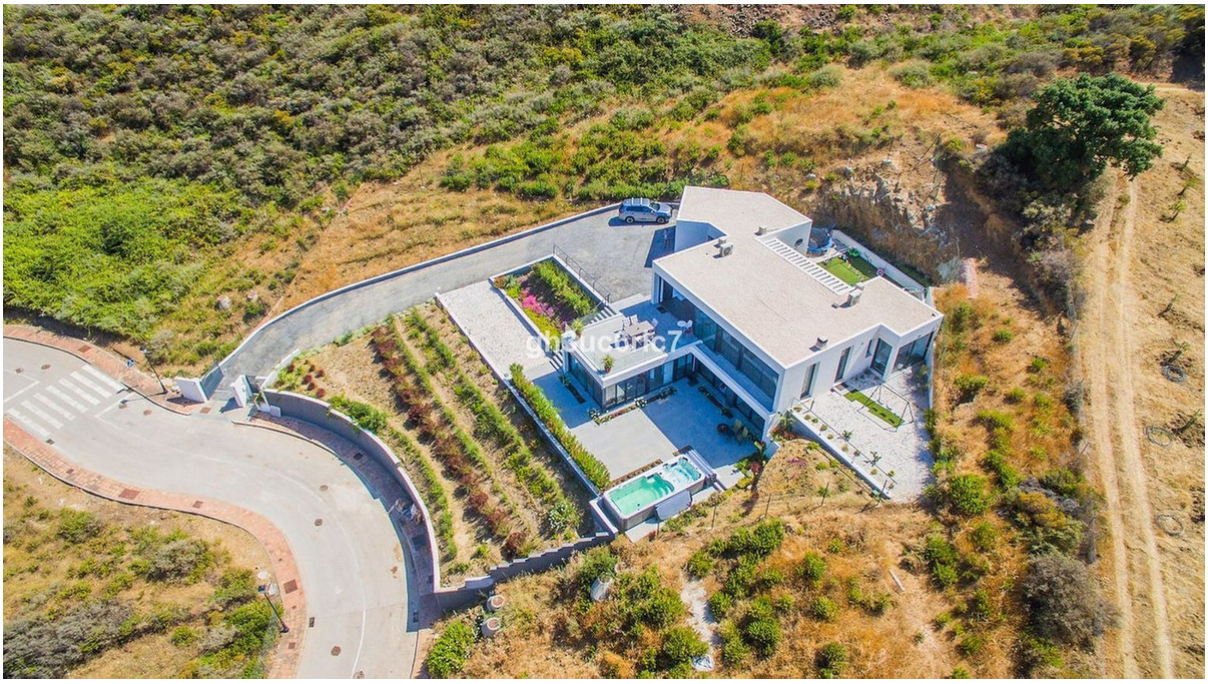

Комнат: 4	Ванных: 0	M²: 365	Цена: 1 300 000 €
Статус: Продажа	Тип недвижимости: Вилла	Референция: R4837498	Дата публикации: 12.06.25

Описание:Nestled in the heart of La Cala Hills, this stunning villa epitomises luxurious living with a touch of nature. Spanning almost 2000 sqm of pristine land, this gem offers an expansive 365 sqm of meticulously renovated living space. Boasting four spacious bedrooms and three elegantly designed bathrooms, the villa provides ample room for family and guests. The modern interiors are complemented by a cozy log fire, perfect for cooler evenings. Outdoor living is just as impressive, with a relaxing jacuzzi and a charming small plunge pool, ideal for unwinding under the sun. The villa's location is truly exceptional, offering breathtaking open country views that provide a serene and private escape from the hustle and bustle of daily life. Despite its peaceful setting, the property is conveniently close to the prestigious La Cala Golf Resort. Here, you can indulge in world-class golfing, dine at various exquisite restaurants, and rejuvenate at a top-rated spa. Whether you're seeking a permanent residence or a luxurious vacation home, this villa in La Cala Hills seamlessly blends modern comfort with natural beauty, ensuring a lifestyle of unparalleled tranquility and sophistication.

Особенности:

Бассейн, Кондиционирование, Вид на море, None, Гольф, None, Parking, None